

WINDOWS 2003 – IIS - INSTALAR CERTIFICADO

- 1 - Acessar o IIS do Servidor onde esta hospedado o Site
- 2 – Acessar Propriedades do Site
- 3 - Acessar a Opção: Directory Security / Server Certificate

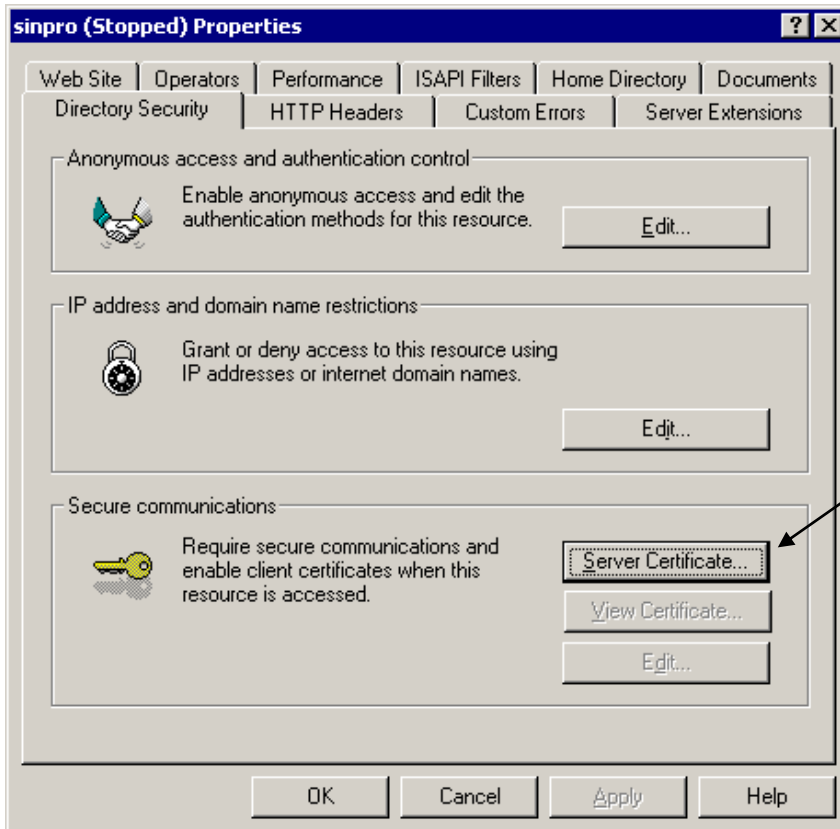

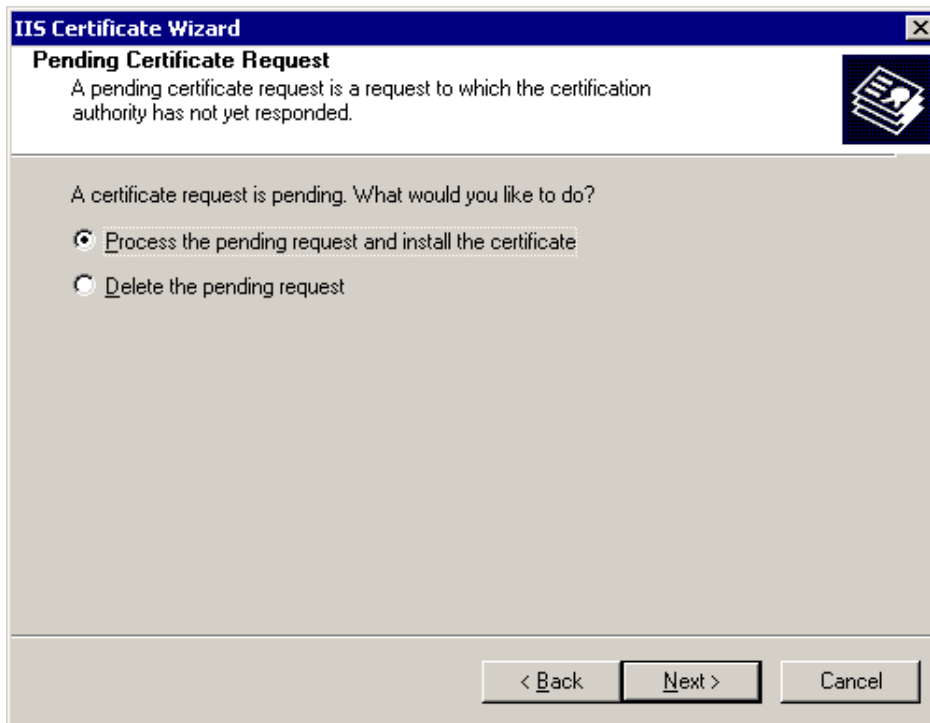

Selecione o local e o nome do certificado → No nosso exemplo:certificado.cer

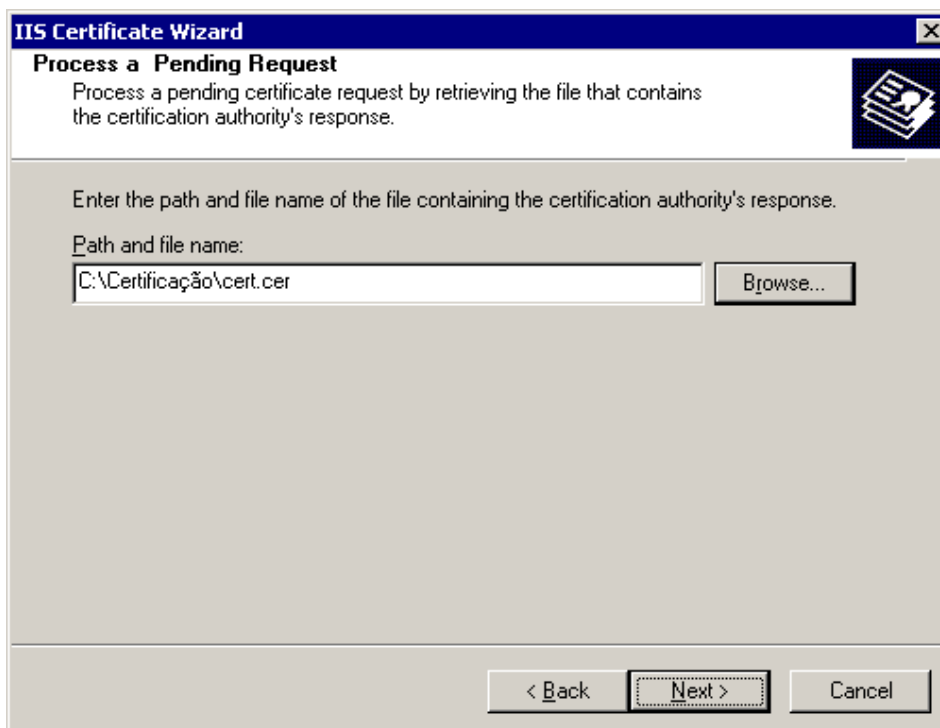

Conferir os Dados....

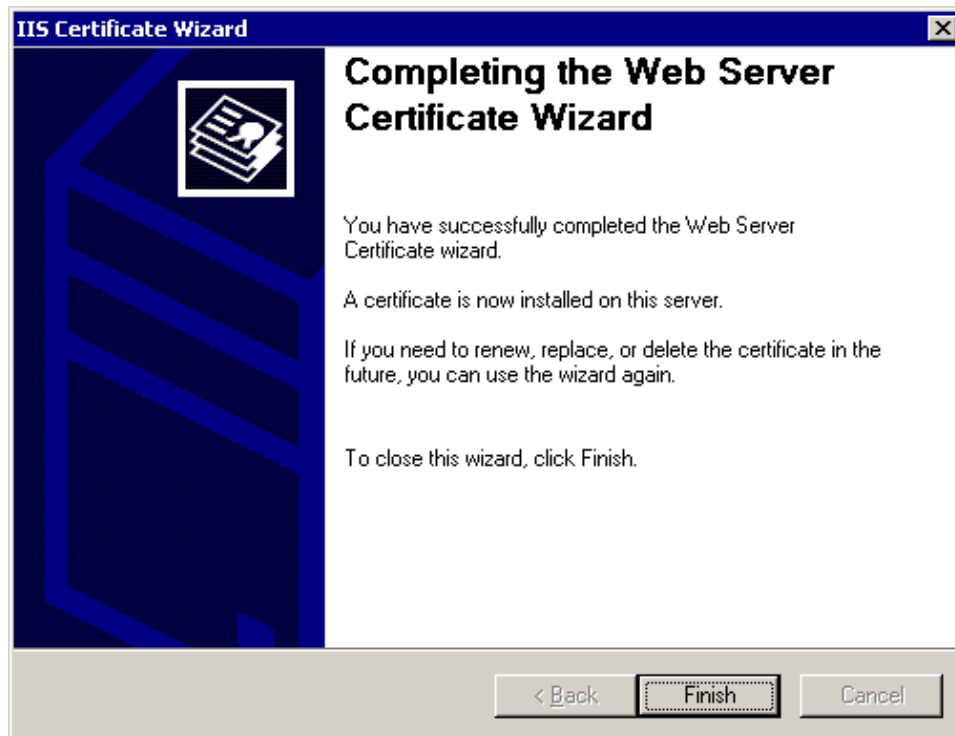
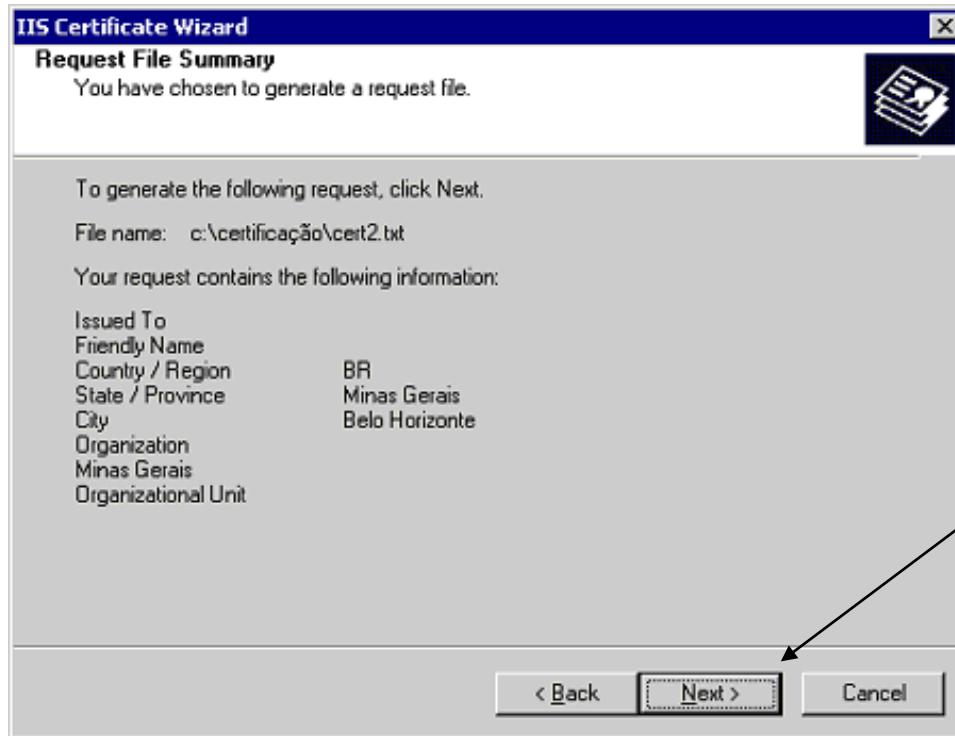

- Re-Startar o Site no IIS
- Entrar no browser – URL do Site
- Aparecerá o Cadeado – Conferir a data de validade e o Caminho da Certificação