

- 1 - Acessar o IIS do Servidor onde está hospedado o Site principal
- 2 - Acessar Propriedades do Site
- 3 - Acessar a Aba: Directory Security / Server Certificate

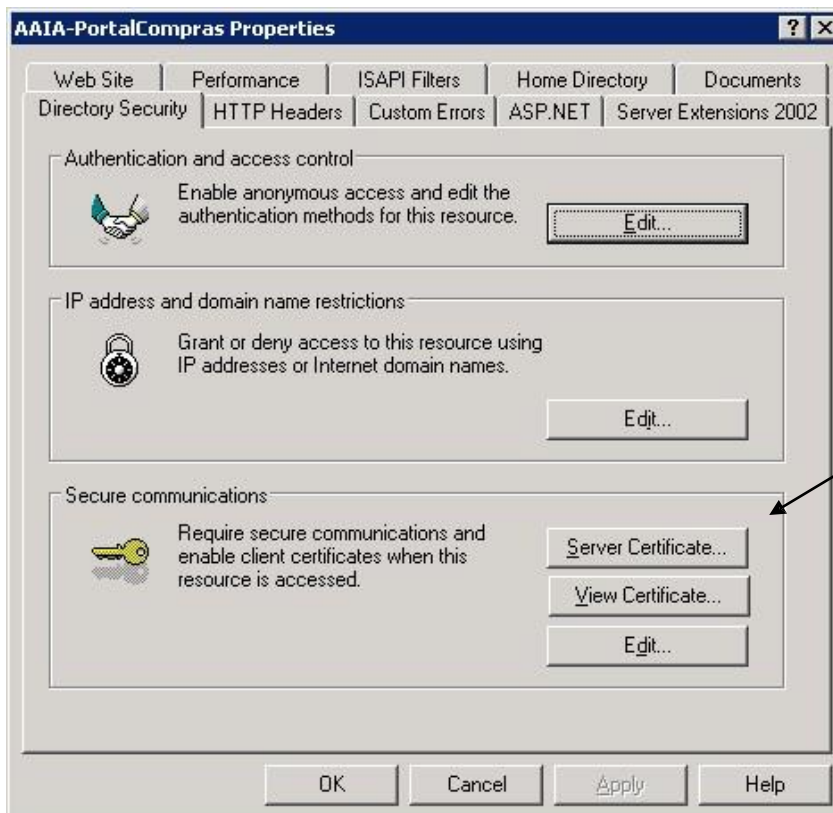

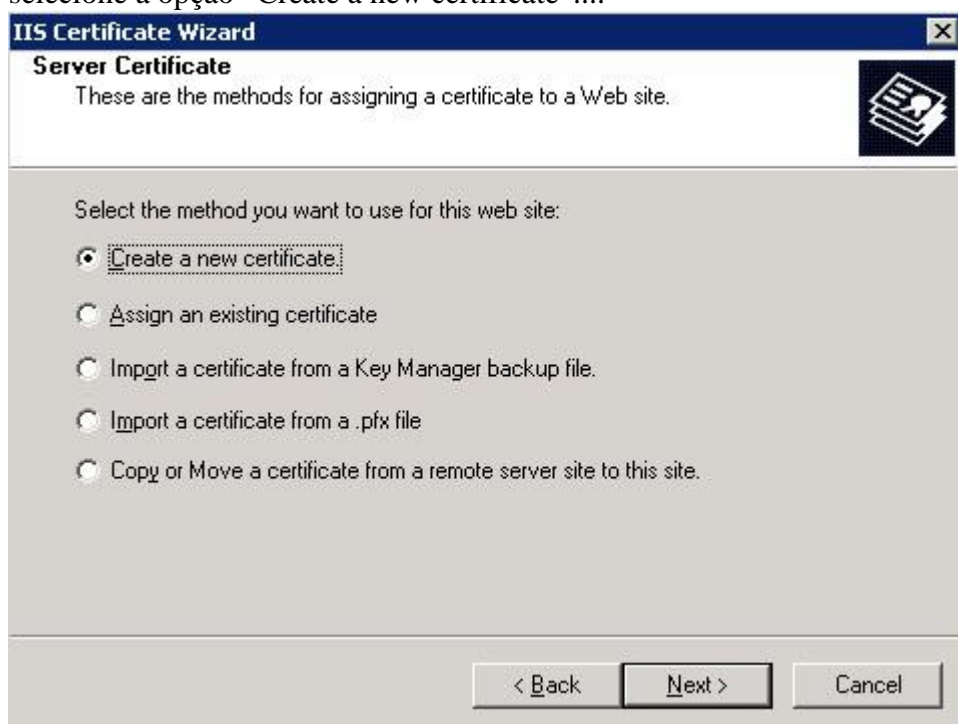

selecione a opção "Create a new certificate"....



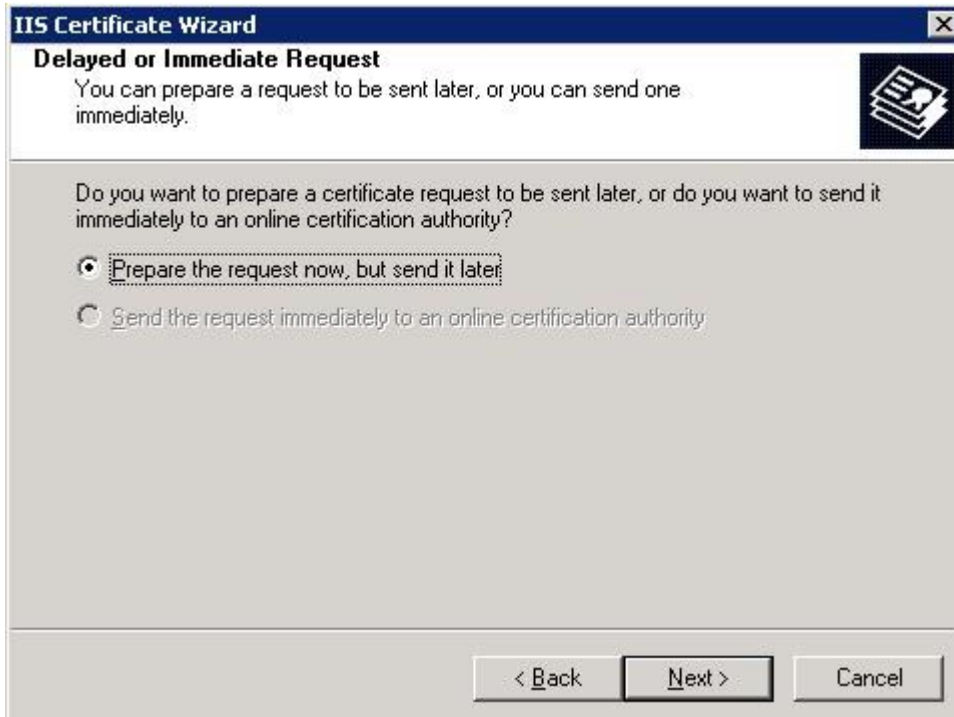

Digitar a URL do Site Principal.....

Selecionar 2048 bits

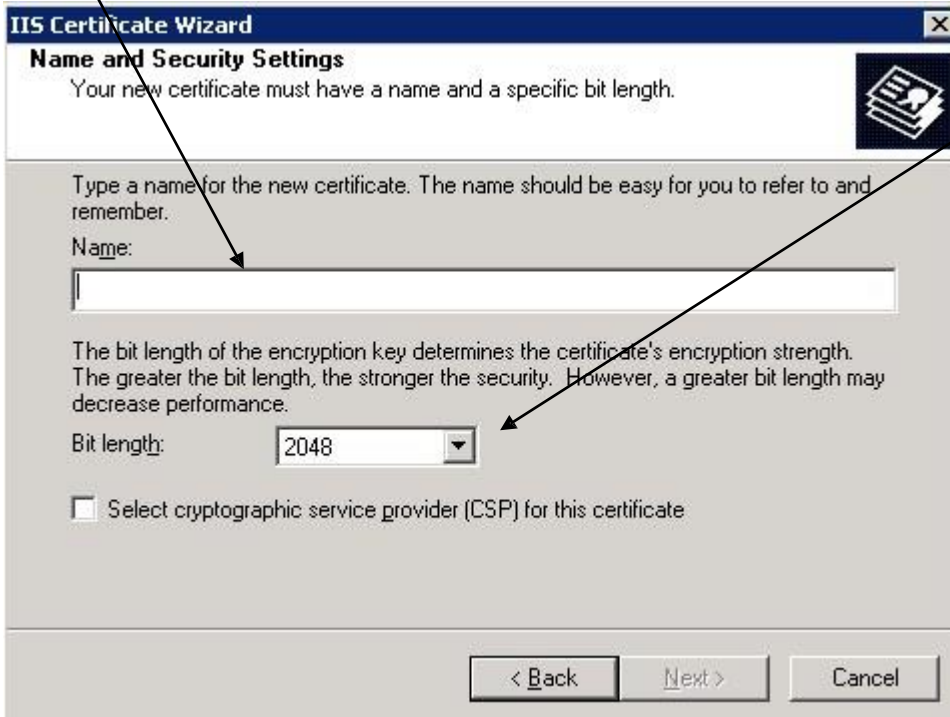

IIS Certificate Wizard

Name and Security Settings
Your new certificate must have a name and a specific bit length.

Type a name for the new certificate. The name should be easy for you to refer to and remember.

Name:

The bit length of the encryption key determines the certificate's encryption strength. The greater the bit length, the stronger the security. However, a greater bit length may decrease performance.

Bit length:

Select cryptographic service provider (CSP) for this certificate

< Back Next > Cancel

Digitar exatamente o seguinte:

Organization: **Companhia Tecnologia Informacao Estado de Minas Gerais PRODEMGE**

Organizarion Unit: **Companhia Tecnologia Informacao Estado de Minas Gerais PRODEMGE**

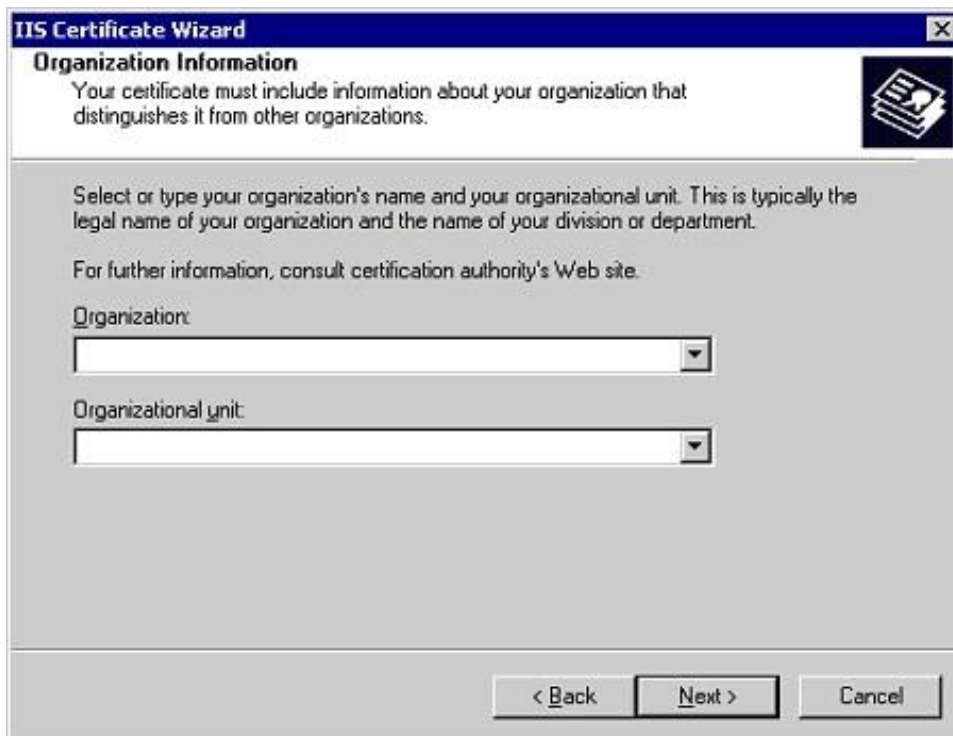

The screenshot shows the 'IIS Certificate Wizard' dialog box, specifically the 'Organization Information' step. The title bar reads 'IIS Certificate Wizard'. Below the title bar, the text says 'Organization Information' and 'Your certificate must include information about your organization that distinguishes it from other organizations.' There is a small icon of a certificate on the right. The main area contains instructions: 'Select or type your organization's name and your organizational unit. This is typically the legal name of your organization and the name of your division or department.' and 'For further information, consult certification authority's Web site.' Below this are two dropdown menus: 'Organization:' and 'Organizational unit:'. At the bottom, there are three buttons: '< Back', 'Next >', and 'Cancel'.

Digitar a URL do Site.....

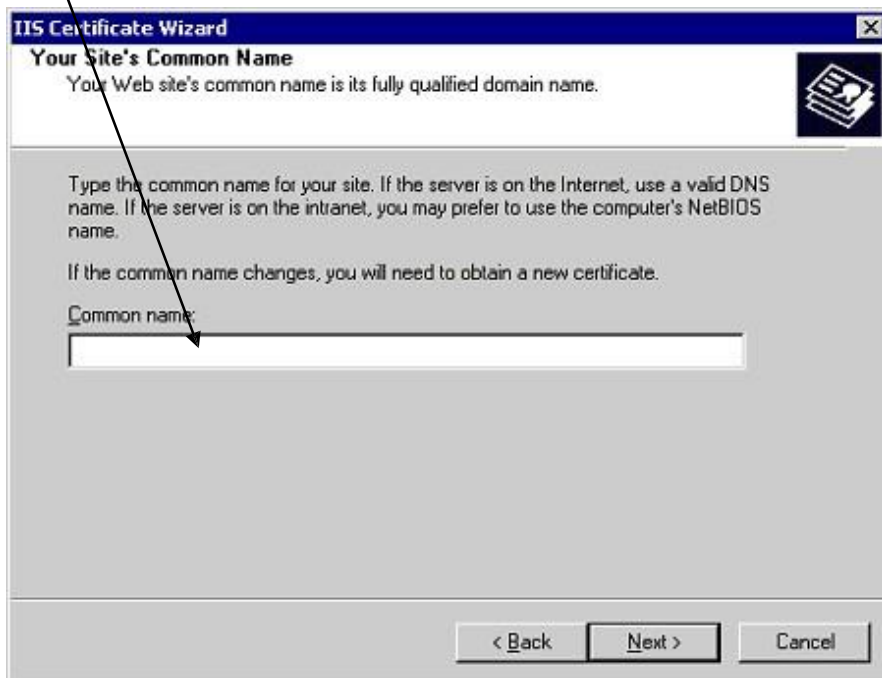

IIS Certificate Wizard

Your Site's Common Name
Your Web site's common name is its fully qualified domain name.

Type the common name for your site. If the server is on the Internet, use a valid DNS name. If the server is on the intranet, you may prefer to use the computer's NetBIOS name.

If the common name changes, you will need to obtain a new certificate.

Common name:

< Back Next > Cancel

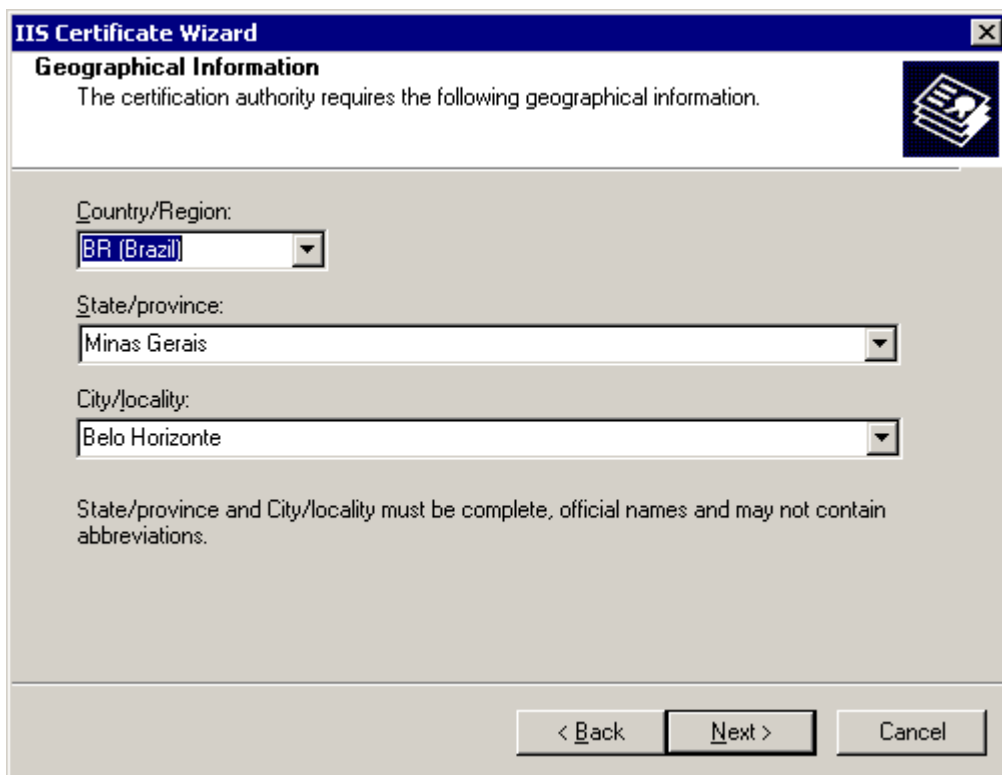

IIS Certificate Wizard

Geographical Information
The certification authority requires the following geographical information.

Country/Region:
BR (Brazil)

State/province:
Minas Gerais

City/locality:
Belo Horizonte

State/province and City/locality must be complete, official names and may not contain abbreviations.

< Back Next > Cancel

Escolha o local em que será gerado o Arquivo CSR

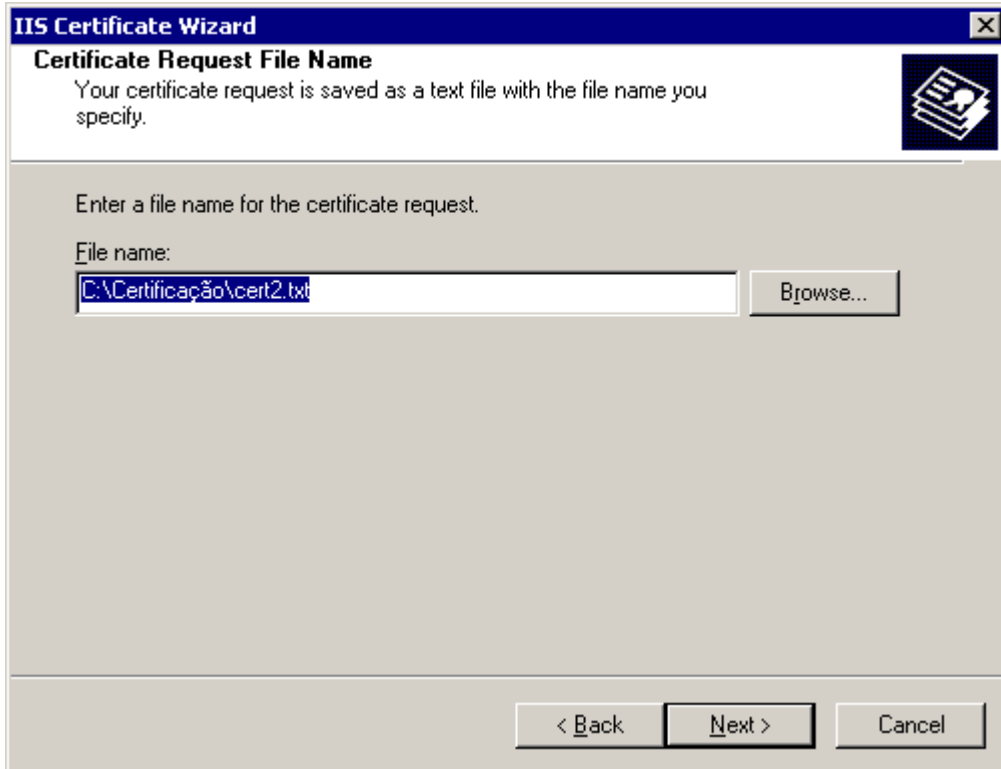

The screenshot shows the 'IIS Certificate Wizard' dialog box, specifically the 'Certificate Request File Name' step. The title bar reads 'IIS Certificate Wizard'. The main heading is 'Certificate Request File Name'. Below the heading, it says: 'Your certificate request is saved as a text file with the file name you specify.' There is a small icon of a document with a keyhole in the top right corner. The main area contains the instruction: 'Enter a file name for the certificate request.' Below this, there is a 'File name:' label followed by a text input field containing 'C:\Certificação\cert2.txt'. To the right of the input field is a 'Browse...' button. At the bottom of the dialog, there are three buttons: '< Back', 'Next >', and 'Cancel'.

Conferir os dados digitados.....





Clique em Finish.