

- 1 - Acessar o IIS do Servidor onde esta hospedado o Site
- 2 - Acessar Propriedades do Site
- 3 - Acessar a Aba: Directory Security / Server Certificate

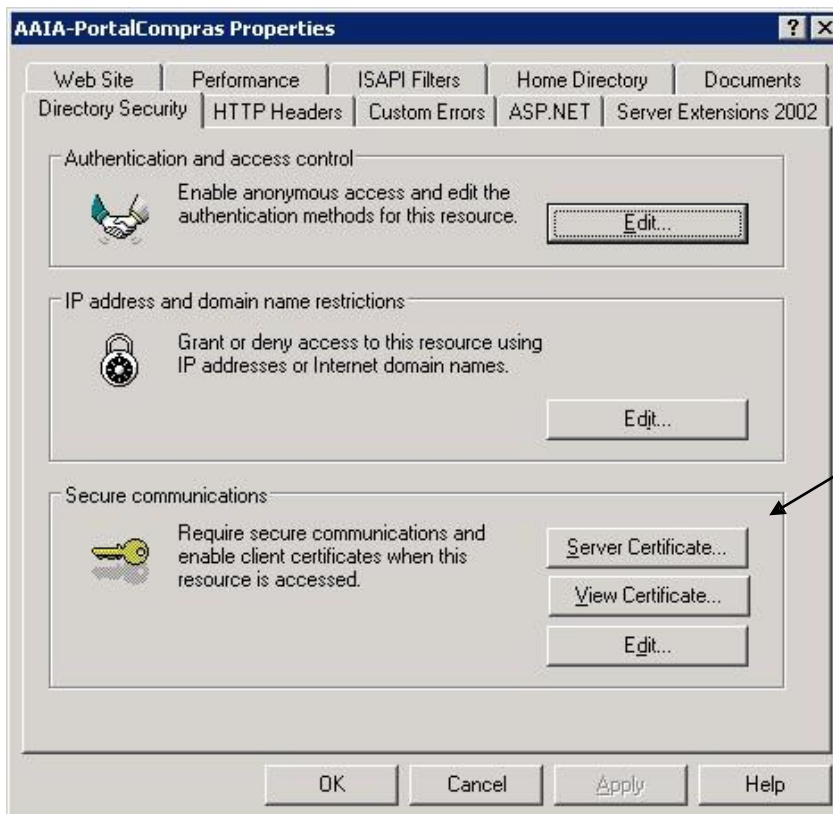

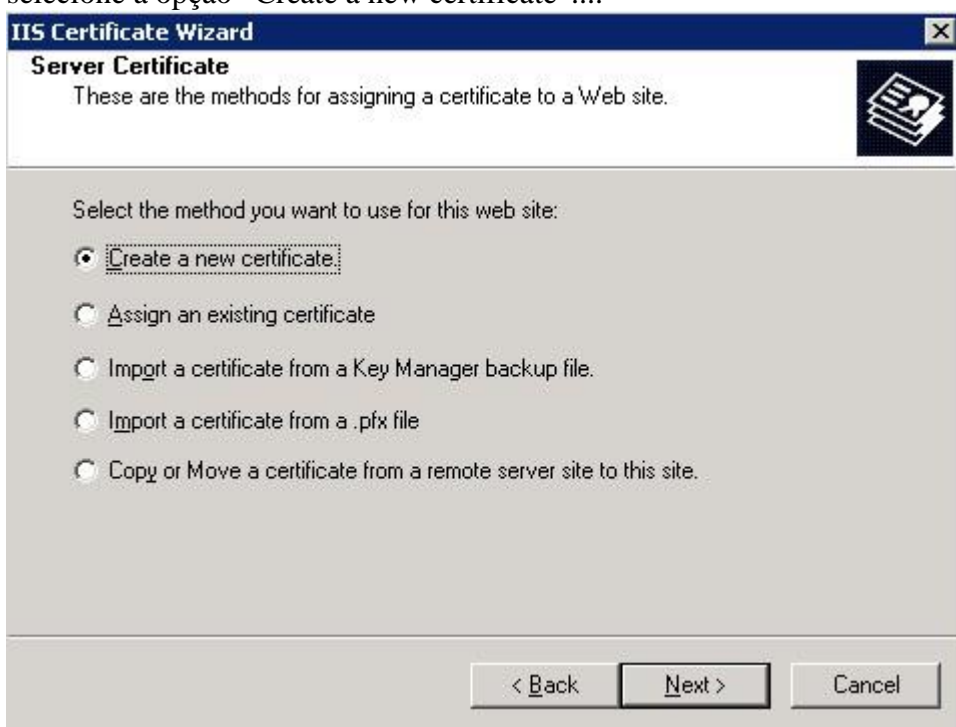

selecione a opção "Create a new certificate"....



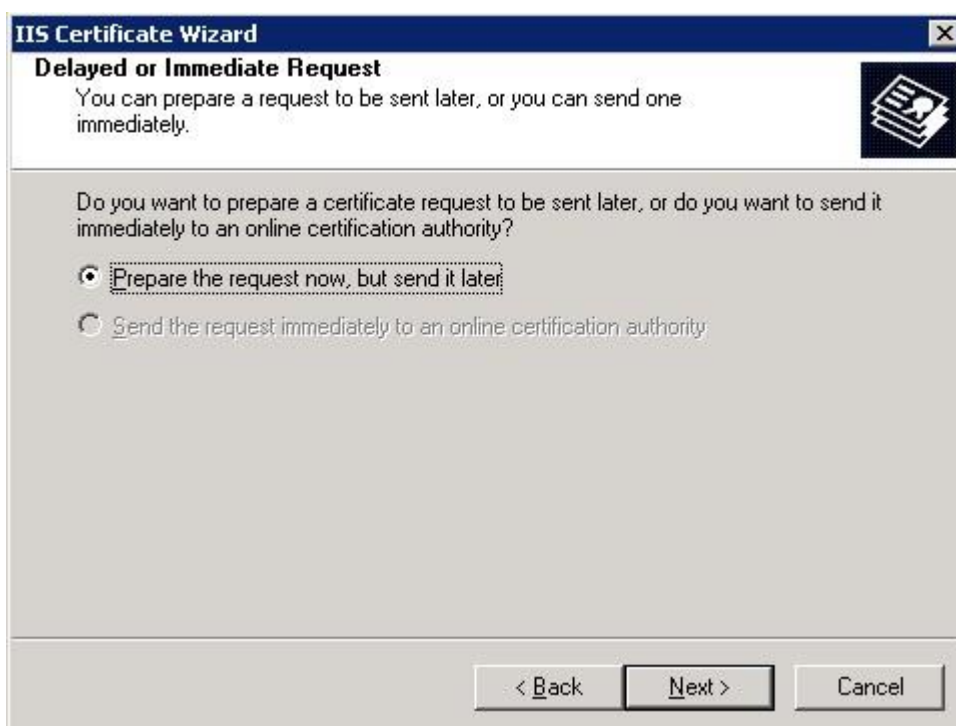

Digitar a URL do Site.....
2048 bits

Selecionar

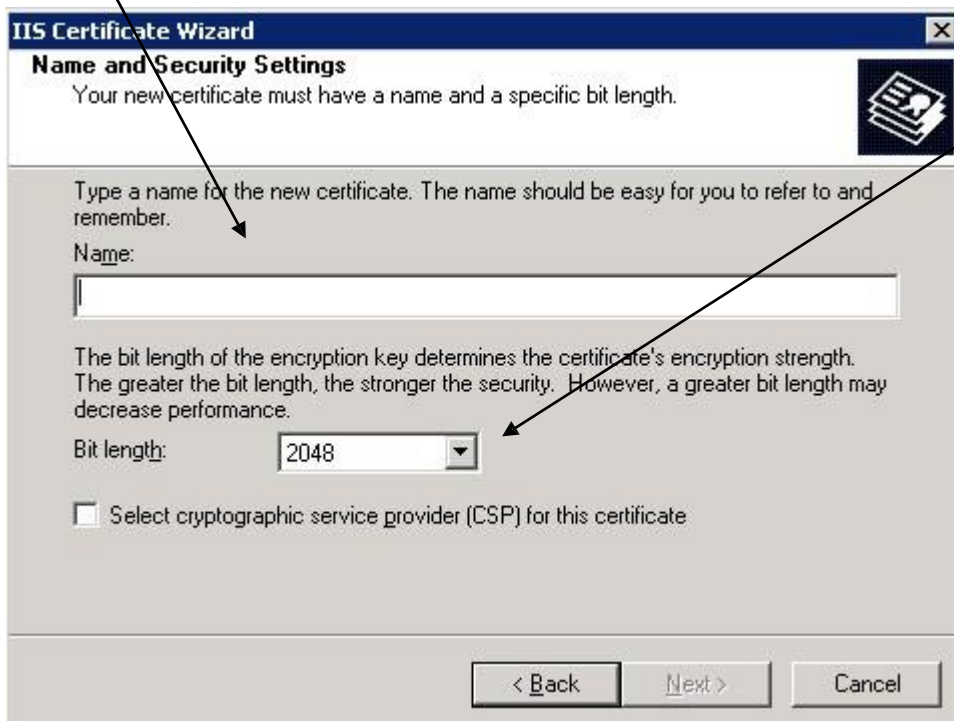

IIS Certificate Wizard

Name and Security Settings
Your new certificate must have a name and a specific bit length.

Type a name for the new certificate. The name should be easy for you to refer to and remember.

Name:

The bit length of the encryption key determines the certificate's encryption strength. The greater the bit length, the stronger the security. However, a greater bit length may decrease performance.

Bit length: 2048

Select cryptographic service provider (CSP) for this certificate

< Back Next > Cancel

Digitar exatamente o seguinte:

Organization: Companhia Tecnologia Informacao Estado de Minas Gerais PRODEMGE

Organizarion Unit: Companhia Tecnologia Informacao Estado de Minas Gerais PRODEMGE

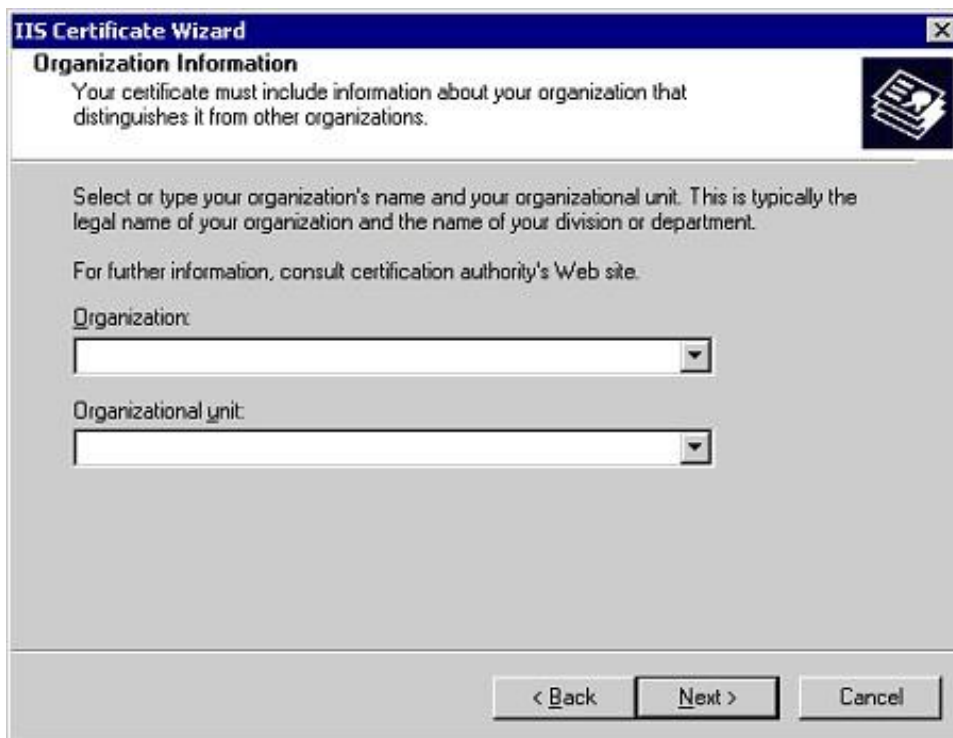

IIS Certificate Wizard

Organization Information

Your certificate must include information about your organization that distinguishes it from other organizations.

Select or type your organization's name and your organizational unit. This is typically the legal name of your organization and the name of your division or department.

For further information, consult certification authority's Web site.

Organization:

Organizational unit:

< Back Next > Cancel

Digitar a URL do Site.....

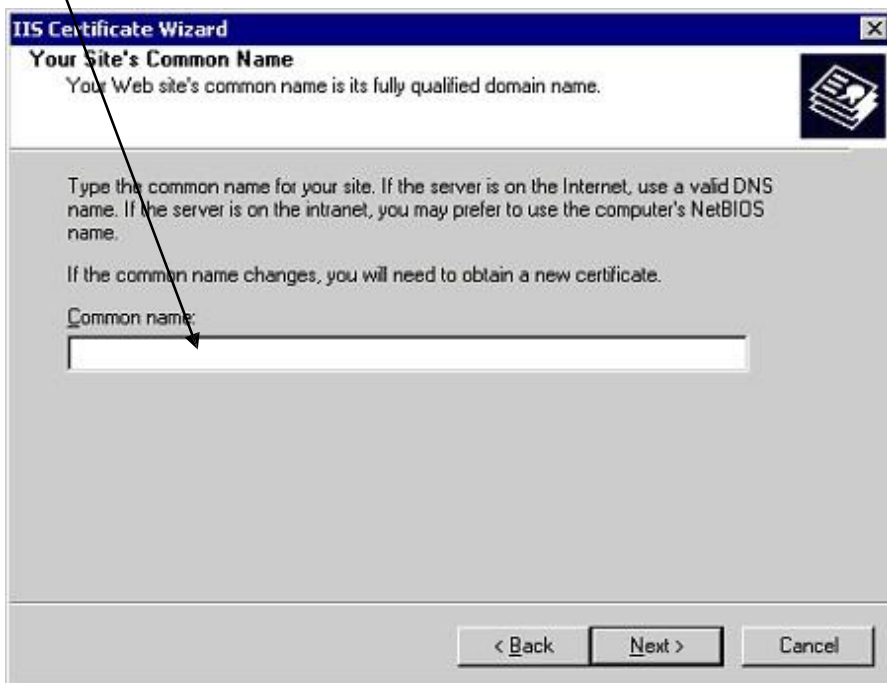

IIS Certificate Wizard

Your Site's Common Name
Your Web site's common name is its fully qualified domain name.

Type the common name for your site. If the server is on the Internet, use a valid DNS name. If the server is on the intranet, you may prefer to use the computer's NetBIOS name.

If the common name changes, you will need to obtain a new certificate.

Common name:

< Back Next > Cancel

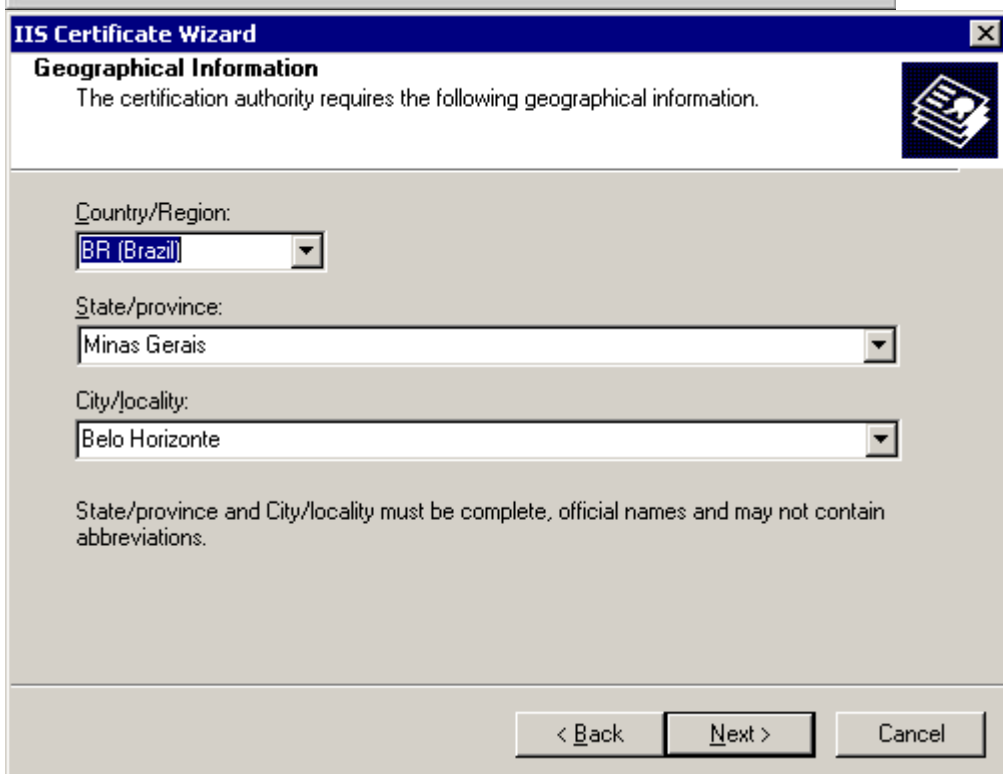

IIS Certificate Wizard

Geographical Information
The certification authority requires the following geographical information.

Country/Region:
BR (Brazil)

State/province:
Minas Gerais

City/locality:
Belo Horizonte

State/province and City/locality must be complete, official names and may not contain abbreviations.

< Back Next > Cancel

Escolha o local em que será gerado o Arquivo CSR

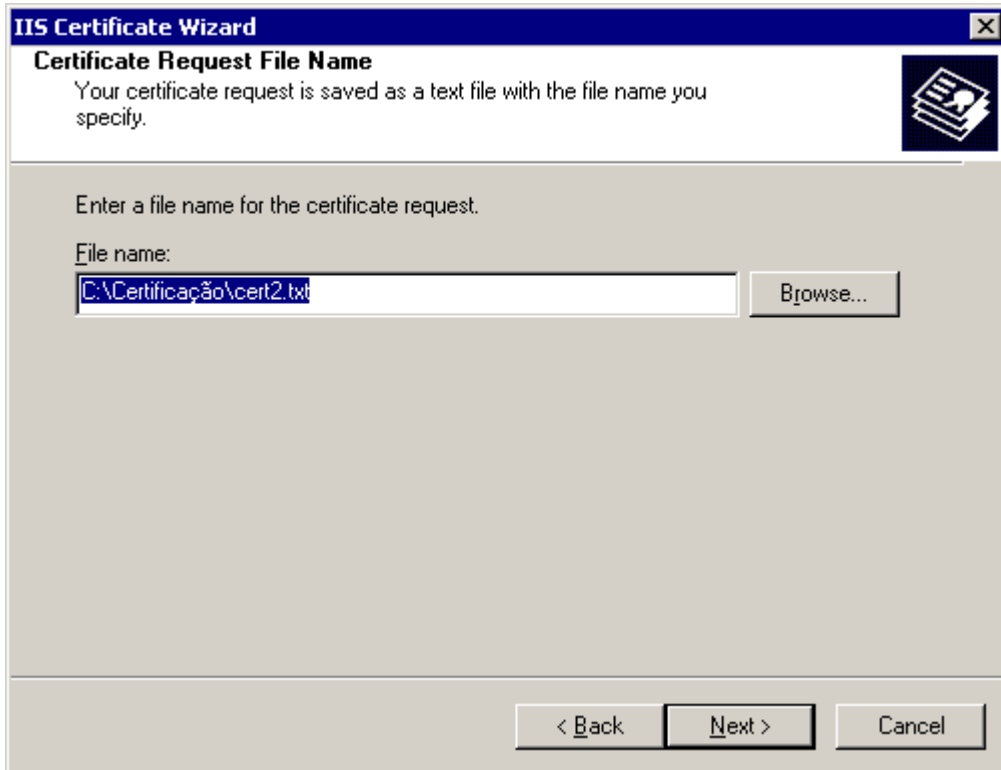

The screenshot shows a Windows dialog box titled "IIS Certificate Wizard" with a close button in the top right corner. The main heading is "Certificate Request File Name". Below the heading, there is a text box containing the instruction: "Your certificate request is saved as a text file with the file name you specify." To the right of this text is a small icon of a document with a keyhole. Below the instruction, it says "Enter a file name for the certificate request." There is a label "File name:" followed by a text input field containing the path "C:\Certificação\cert2.txt". To the right of the input field is a "Browse..." button. At the bottom of the dialog, there are three buttons: "< Back", "Next >", and "Cancel".

Conferir os dados digitados.....

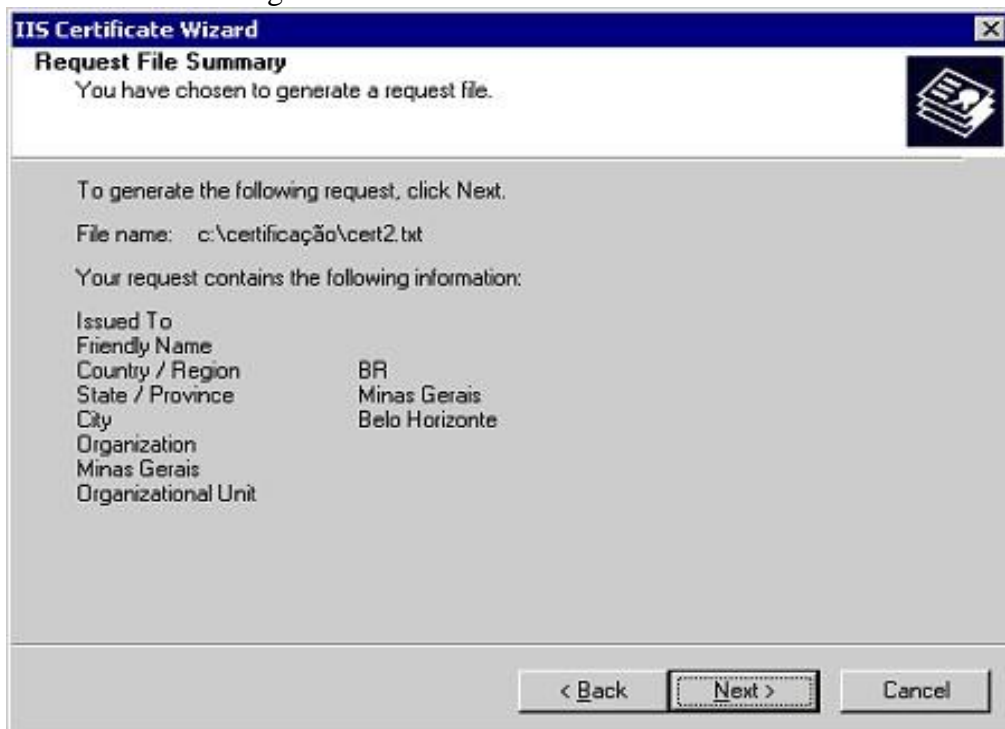

Clique em Finish.